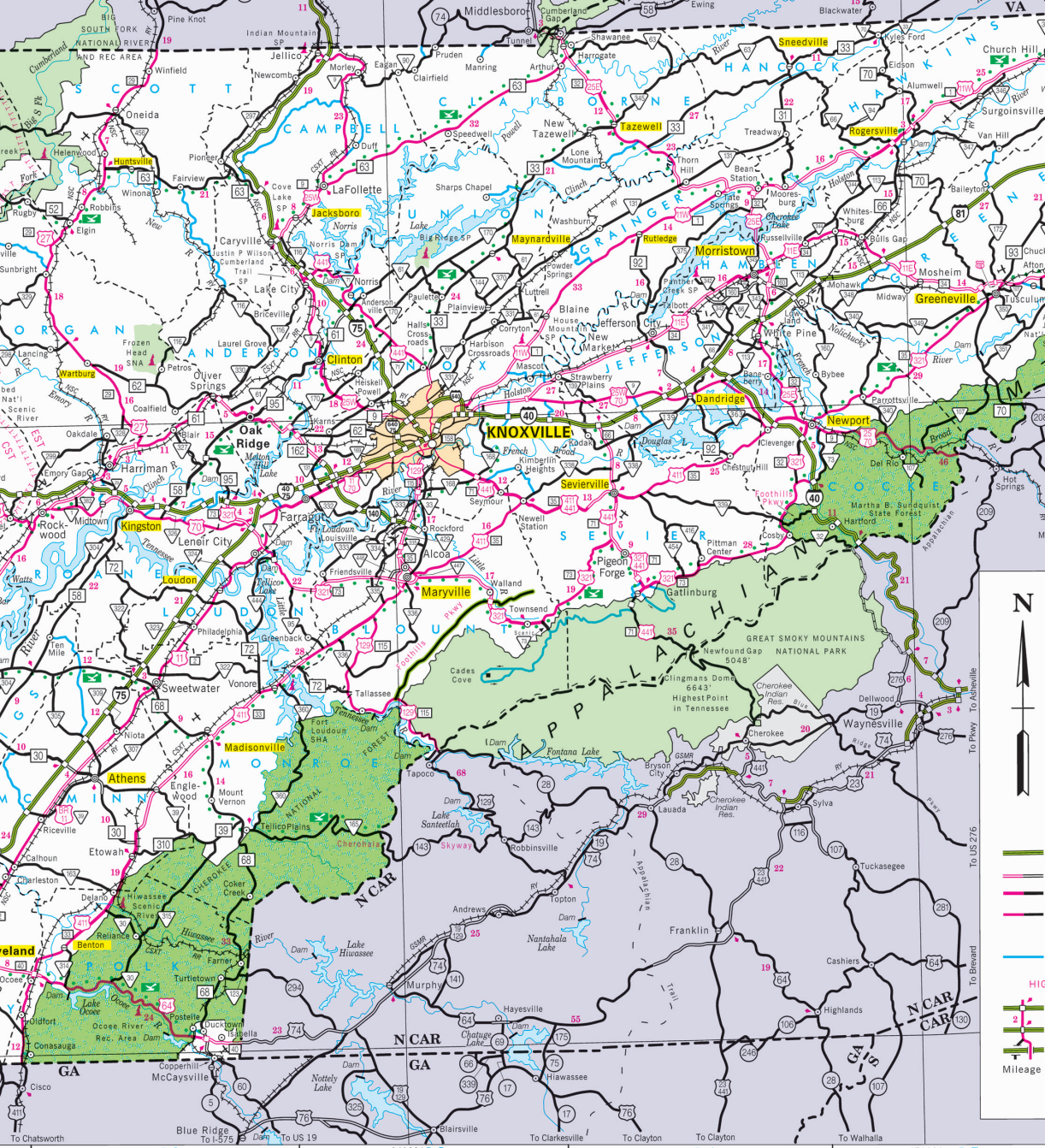
KNOXVILLE
Oak Ridge
Clinton
Kingston
Harriman
Rockwood
Lenoir City
Loudon
Maryville
Alcoa
Sevierville
Pigeon Forge
Gatlinburg
Newport
Dandridge
Morristown
Greeneville
Tazewell
Rogersville
Sneedville
Jacksboro
LaFollette
Huntsville
Oneida
Jellico
Middlesboro
Maynardville
Rutledge
Sweetwater
Madisonville
Athens
Etowah
Benton
Ducktown
Copperhill
McCaysville
Blue Ridge
Blairsville
Hiawassee
Murphy
Andrews
Franklin
Waynesville
Cherokee
Bryson City
Tapoco
Robbinsville
Cades Cove
Clingmans Dome 6643' Highest Point in Tennessee
GREAT SMOKY MOUNTAINS NATIONAL PARK
Newfound Gap 5048'
Fontana Lake
Lake Santeetlah
Nantahala Lake
Lake Hiwassee
Ocoee Lake
Chatuge Lake
Nottely Lake
Tellico Plains
Fort Loudoun SHA
Tellico Lake
Norris Lake
Douglas Lake
Cherokee Lake
Watts Bar Lake
Melton Hill Lake
Big Ridge SP
Justin P Wilson Cumberland Trail SP
Frozen Head SNA
Ocoee River Rec. Area
Hiwassee Scenic River
Cumberland Gap
Pine Knot
Indian Mountain SP
Big South Fork National River and Rec Area
Cove Lake SP
Norris Dam SP
Powder Springs
Luttrell
Blaine
Jefferson City
New Market
Strawberry Plains
Kimberlin Heights
Seymour
Newell Station
Walland
Townsend
Cosby
Pittman Center
Hartford
Del Rio
Parrottsville
Bybee
Cleveland
Chestnuts Hill
Mosheim
Tusculum
Baileyton
Greeneville
Rogersville
Surgoinsville
Church Hill
Kyles Ford
Eidson
Alumwell
Mooresburg
Whitesburg
Bulls Gap
Russellville
Talbott
Bean Station
Tate Springs
Thorn Hill
Treadway
Lone Mountain
New Tazewell
Speedwell
Duff
Pioneer
Fairview
Caryville
Lake City
Briceville
Oliver Springs
Petros
Coalfield
Oakdale
Wartburg
Emory Gap
Midtown
Philadelphia
Greenback
Vonore
Tallassee
Niota
Mount Vonore
Englewood
Riceville
Calhoun
Charleston
Delano
Reliance
Farner
Turtletown
Ocoee
Conasauga
Cisco
Coker Creek
Cherokee
Tuckasegee
Sylva
Cashiers
Highlands
Hayesville
Blue Ridge
To Chatsworth
To I-575
To US 19
To Clarkesville
To Clayton
To Clayton
To Walhalla
To Asheville
To Pkwy
To US 276
To Brevard
N
Mileage